

- Buss, I. O., and L. D. Wing. 1966. Pre-impoundment observations of wintering mallards and nesting Canada Geese on the Snake River, southeast Washington. *Res. Studies Washington St. Univ.* 34(1): 1-35.
- Collias, N. E., and L. R. Jahn. 1959. Social behavior and breeding success in Canada geese (*Branta canadensis*) confined under semi-natural conditions. *Auk* 76(4): 478-509.
- Couseland, D. G., J. S. Larson, D. W. Richardson, and N. D. Smith. 1960. A goose nesting census on the Snake River, southeastern Washington. Typed report, Washington St. Univ., Pullman, Washington.
- Couseland, D. G., G. C. Lawry, J. D. Solf, and L. R. Weissenfels. 1961. A goose nesting census on the Snake River, southeastern Washington. Typed report, Washington St. Univ., Pullman, Washington.
- Craighead, J. J., and D. S. Stockstad. 1961. Evaluating the use of aerial nesting platforms by Canada Geese. *J. Wildl. Mgmt.* 25(4): 363-371.
- Crawford, M. P. 1939. The social psychology of vertebrates. *Psychol. Bull.* 36: 407-446.
- Culbertson, J. L., L. Cadwell, and I. O. Buss. 1971. Nesting and movements of Canada Geese on the Snake River in Washington. *Condor* 73(2): 230-236.
- Daubenmire, R. F. 1942. An ecological study of the vegetation of southeastern Washington and adjacent Idaho. *Ecol. Monogr.* 12(1): 53-79.
- Dill, H. H. 1964. An improved nesting structure for Canada geese. *Bull. Regional Office, U.S. Fish and Wildl. Serv., Minneapolis.*
- Dow, J. S. 1943. A study of nesting Canada Geese in Honey Lake Valley, California. *California Fish and Game* 29: 3-18.
- Fergin, T. J., J. W. Monarch, and R. D. Nelson. 1958. A goose nesting census, the Snake River. Typed report, Washington St. Univ., Pullman, Washington.
- Geis, M. B. 1956. Productivity of Canada Geese in the Flathead Valley, Montana. *J. Wildl. Mgmt.* 20(4): 409-419.
- Hansen, H. A., and W. H. Oliver. 1951. The status of resident Canada Geese in south-central Washington, spring 1950. *Murrelet* 32: 3-7.
- Hanson, H. C. 1965. The giant Canada Goose. Southern Illinois Univ. Press, Carbondale and Edwardsville, Ill. 225p.
- Hanson, W. C., and R. D. Browning. 1959. Nesting studies of Canada Geese on the Hanford Reservation, 1953-56. *J. Wildl. Mgmt.* 23(2): 129-137.
- Jewett, S. G. 1949. The nesting population of the Canada Goose in the Pacific Northwest. *Tran. N. Am. Wildl. Conf.* 14: 87-94.
- Kossack, C. W. 1950. Breeding habits of Canada Geese under refuge conditions. *Am. Midland Nat.* 43: 626-649.
- Miller, A. W., and B. D. Collins. 1953. A nesting study of Canada Geese on Tule Lake and Lower Klamath National Wildlife Refuges, Siskiyou County, California. *California Fish and Game* 39(1): 385-396.
- Munroe, D. A. 1960. Factors affecting reproduction of the Canada Goose (*Branta canadensis*). 12th Int. Ornithological Congr., Helsinki, pp. 542-556.
- Naylor, A. E. 1953. Production of the Canada Goose on Honey Lake Refuge, California. *California Fish and Game* 39(1): 83-94.
- Naylor, A. E., and E. G. Hunt. 1954. A nesting study and population survey of the Canada Goose on the Susan River, Lassen County, California. *California Fish and Game* 40(1): 5-16.
- Rienecker, W. C. 1971. Canada Goose Nest Platforms. *California Fish and Game* 57(2): 113-123.
- Sherwood, G. A. 1966. Flexible plastic collars compared to nasal discs for marking geese. *J. Wildl. Mgmt.* 30(4): 853-855.
- _____. 1967. Behavior of family groups of Canada Geese. *Tran. N. Am. Wildl. and Nat. Resources Conf.* 32: 340-355.
- Steel, P. E., P. H. Dalke, and E. G. Bizeau. 1957. Canada Goose production at Gray's Lake, Idaho, 1949-1951. *J. Wildl. Mgmt.* 21(1): 38-41.
- Thorpe, W. H. 1951. The learning abilities of birds. *Ibis* 93: 252-296.
- Will, G. C., and G. I. Crawford. 1970. Elevated and floating nest structures for Canada Geese. *J. Wildl. Mgmt.* 34(3): 583-586.
- Yocom, C. F. 1951. Waterfowl and their food plants in Washington. Univ. Washington Press, Seattle, Washington.

Received January 13, 1972.

Accepted for publication May 28, 1972.

Chris Maser

and

Cheri Brown

Puget Sound Museum of Natural History

University of Puget Sound

Tacoma, Washington

Bacula of Two Western Moles

Bacula have not been described in North American moles, genus *Scapanus*. They have probably been overlooked due to their small size and their extreme distal position within the glans (Fig. 1). The purpose of this paper is to describe bacula from the Townsend mole, *Scapanus townsendi* (Bachman), the coast mole, *Scapanus orarius* True, and to compare these with the baculum of the European mole, *Talpa europaea* L., described by Didier (1951, *Etude systematique de l'os penien des mammiferes. Mammalia* 15:11-22).

The bacula of both *S. townsendi* and *S. orarius* are considerably smaller in all respects than that of *T. europaea* (Table 1). The baculum of *T. europaea* has a relatively straight surface and a swollen proximal end which tapers toward the distal end. Dorsally, the bone of *T. europaea* curves slightly to the right; the proximal end has a "V"-shaped protuberance. The lateral surfaces are slightly hollowed; the venter is flat with an irregular surface. The distal extremity tapers and ends in a very small, rounded tip. The bone is relatively smooth except for the granulated proximal end (Didier, *op. cit.*).

There is much overlap in size of bacula between the two species of *Scapanus*. However, the bacula of six *S. townsendi* have an average length of 0.42 mm and an average width of 0.27 mm, while those of five *S. orarius* have an average length of 0.48 mm and an average width of 0.22 mm. The bone of *S. townsendi* has an average (width to length) ratio of 1:1.63 and that of *S. orarius* has an average ratio of 1:2.30; the bone of *T. europaea* has a ratio of 1:3.50 (data from Table 1).

Bacula of *S. townsendi* and *S. orarius* are relatively transparent and not uniform in size or shape between individuals of the same species. Therefore, it is doubtful that these bacula are taxonomically significant on an individual basis.

Material Examined

Scapanus townsendi—10 mi. W Junction City, Lane Co., Ore., #CM 1918, 1934, 1973; 11 mi. W Junction City, Lane Co., Ore., #CM 2112; 1¾ mi. S Bandon, Coos Co., Ore., #CM 2272; 1 mi. SE Key Center, Pierce Co., Wash., #MLJ 5213; *Scapanus orarius*—10 mi. W Junction City, Lane Co., Ore., #CM 1898; 1¾ mi. E Bandon, Coos Co., Ore., #CM 2307; 4 mi. SE Bandon, Coos Co., Ore., #CM 2414; 10 mi E Brookings, Curry Co., Ore., #CM 2469; 1 mi. SE Key Center, Pierce Co., Wash., #MLJ 5214. All specimens are in the Puget Sound Museum of Natural History.

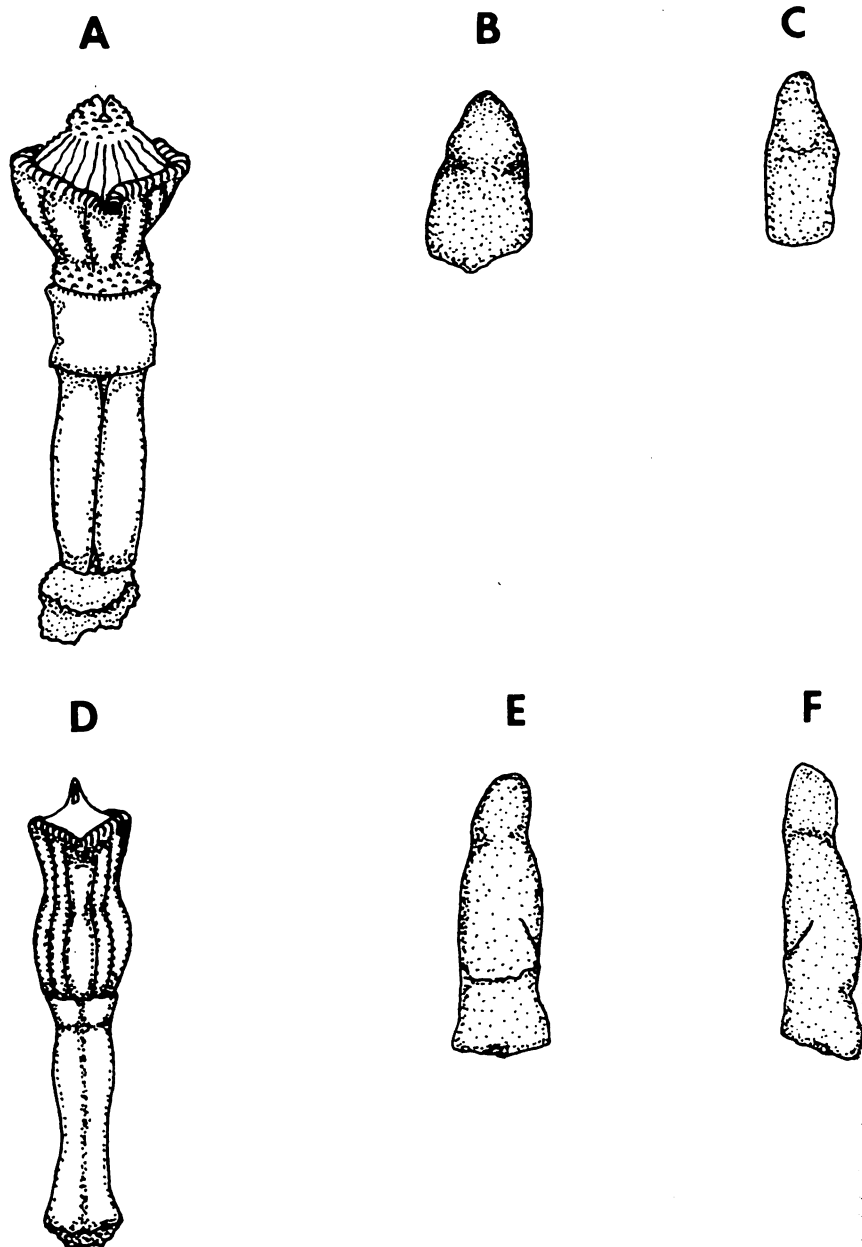

Figure 1. Penis and baculum of *Scapanus townsendi* and *Scapanus orarius*. A, penis of *S. townsendi*, CM 1934, X5.1; B, baculum of *S. townsendi*, CM 2112, X77, dorsal view; C, baculum, CM 2112, X77, lateral view; D, penis of *S. orarius*, CM 2469, X4.3; E, baculum of *S. orarius*, CM 2307, X85, dorsal view; F, baculum, CM 2307, X85, lateral view.

TABLE 1. Measurements of bacula from adult moles.

Catalog Number	Species	Greatest Length in mm	Greatest Width in mm
—	<i>Talpa europaea</i>	3.50	1.00
CM 1918*	<i>Scapanus townsendi</i>	0.36	0.28
1934		0.38	0.23
1973		0.44	0.18
2112		0.36	0.19
2272		0.59	0.42
MLJ 5213**		0.38	0.34
CM 1898	<i>Scapanus orarius</i>	0.32	0.20
2307		0.47	0.16
2414		0.58	0.25
2469		0.52	0.34
MLJ 5214		0.53	0.17

*CM=Chris Maser.

**MLJ=Murray L. Johnson.

Acknowledgments

We are grateful to Dr. Murray L. Johnson, Puget Sound Museum of Natural History, University of Puget Sound, for critically reading the manuscript and for supplying the data on the bacula of the moles from Washington, and to Mr. Thomas C. Herbst, Oregon State Game Commission, for critically reading the manuscript and for helpful suggestions concerning the preparation of Table 1.

Received December 6, 1971.

Accepted for publication April 4, 1972.